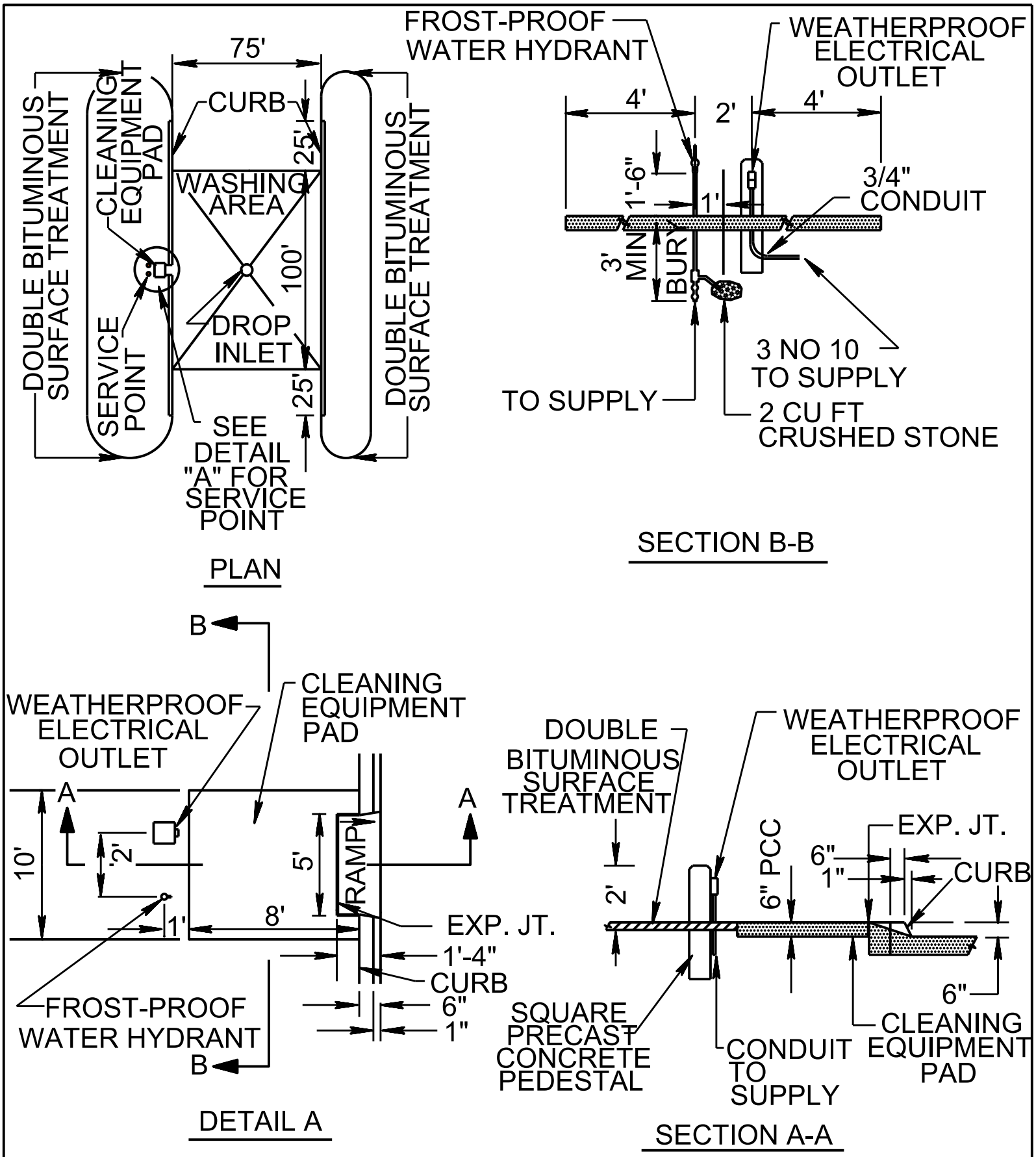

REFERENCE: TM 5-823-4, ARMY AIRFIELD-HELIPORT OPERATIONAL AND MAINTENANCE FACILITIES.

ARMY HELICOPTER WASHRACK	DATE AUG 1992	FIGURE 2-19I